

Movement Patterns and Discard Mortality of Cobia in the Gulf of Mexico



Acknowledgements

- Gulf Council Staff
especially Carrie Simmons & Beth Hagar
- Harte Research Institute / CSSC Staff



TEXAS A&M
UNIVERSITY
CORPUS
CHRISTI

HARTE
RESEARCH INSTITUTE
FOR GULF OF MEXICO STUDIES

Center for
**SPORTFISH SCIENCE
& CONSERVATION**
SportfishResearch.org

- Funding Sources:



This work was funded by the Gulf of Mexico Fishery Management Council (Council) under award NAI5NMF4410011 from NOAA, U.S. Department of Commerce. The statements, findings, conclusions, and recommendations are those of the author(s) and do not necessarily reflect the views of the Council or U.S. Department of Commerce.

Gulf Cobia Data Needs

- Evaluate potential substructure within the Gulf stock
- Conduct tagging studies to determine the southern boundary of the Gulf stock, particularly with respect to Mexican and Texas waters
- Discard mortality research – currently 5%

Project Goal

- Provide new information on movements, stock structure, and discard mortality of Cobia captured in the GOM recreational hook-and-line fishery using advanced tagging technologies



Objectives

1. Examine seasonal movement patterns of Cobia and evaluate the degree of connectivity between sub-regions in the Gulf of Mexico
2. Estimate the post-release mortality rate for Cobia captured in the U.S. recreational hook-and-line fishery



Pop-off Satellite Archival Tags

- Data retrieved from Argos satellite system
- 3 models / 17 tags for this study
- miniPATs, sPATs, and mrPATs have different sensor capabilities



Capture and Tagging



Citizen Scientists

- 18 private anglers/charter/headboat captains provided with tagging kits



Tagged Cobia

- 64 cobia tagged (47 dart only, 17 PSAT)
- All fish mean size: 31.9 in FL (range: 20.8 – 50.4 in)
- PSAT-tagged mean size: 37.4 in FL (range: 33.0 – 43.0 in)
- PSAT mean fight time: 3 min (range: <1-6 min)
- PSAT mean handling time: 4.2 min (range: 2-6 min)
- Recapture rate: 12.5% (8/64) June '20-June '21



Tag Performance

Fish ID	FL (in)	Tag Model	Tagging Date	Scheduled Release	Release Date	Scheduled Deployment (d)	Actual Deployment (d)	Percent of Scheduled Deployment	Release Reason
1	37.2	sPAT	6/17/2020	8/16/2020	8/10/2020	60	54	90	TAF - Pin Broke
2	35.2	mrPAT	8/6/2020	11/27/2020	9/15/2020	113	40	35	TAF - Floater
3	<p>➤ Deployments shortened by TAF, mortality, and non reporting</p> <p>➤ No TAF within the first 10 days after tagging</p> <p>➤ Averaged 61% of scheduled deployment (exc. mort)</p> <p>➤ 82.3% tag reporting rate</p>								
4									
5									
6									
7									
8									
9									
10									
11									
12									
13	34.1	mrPAT	10/14/2020	2/12/2021	2/12/2021	121	121	100	Scheduled
14	35.4	miniPAT	10/1/2020	3/30/2021	3/30/2021	180	180	100	Scheduled
15	39.0	miniPAT	10/13/2020	4/11/2021	10/20/2020	180	1	1	M - Depredation
16	42.0	miniPAT	10/13/2020	4/11/2021	11/20/2020	180	38	21	TAF - Pin Broke
17	36.4	miniPAT	10/13/2020	4/11/2021	4/11/2021	180	180	100	Scheduled

Net Movements

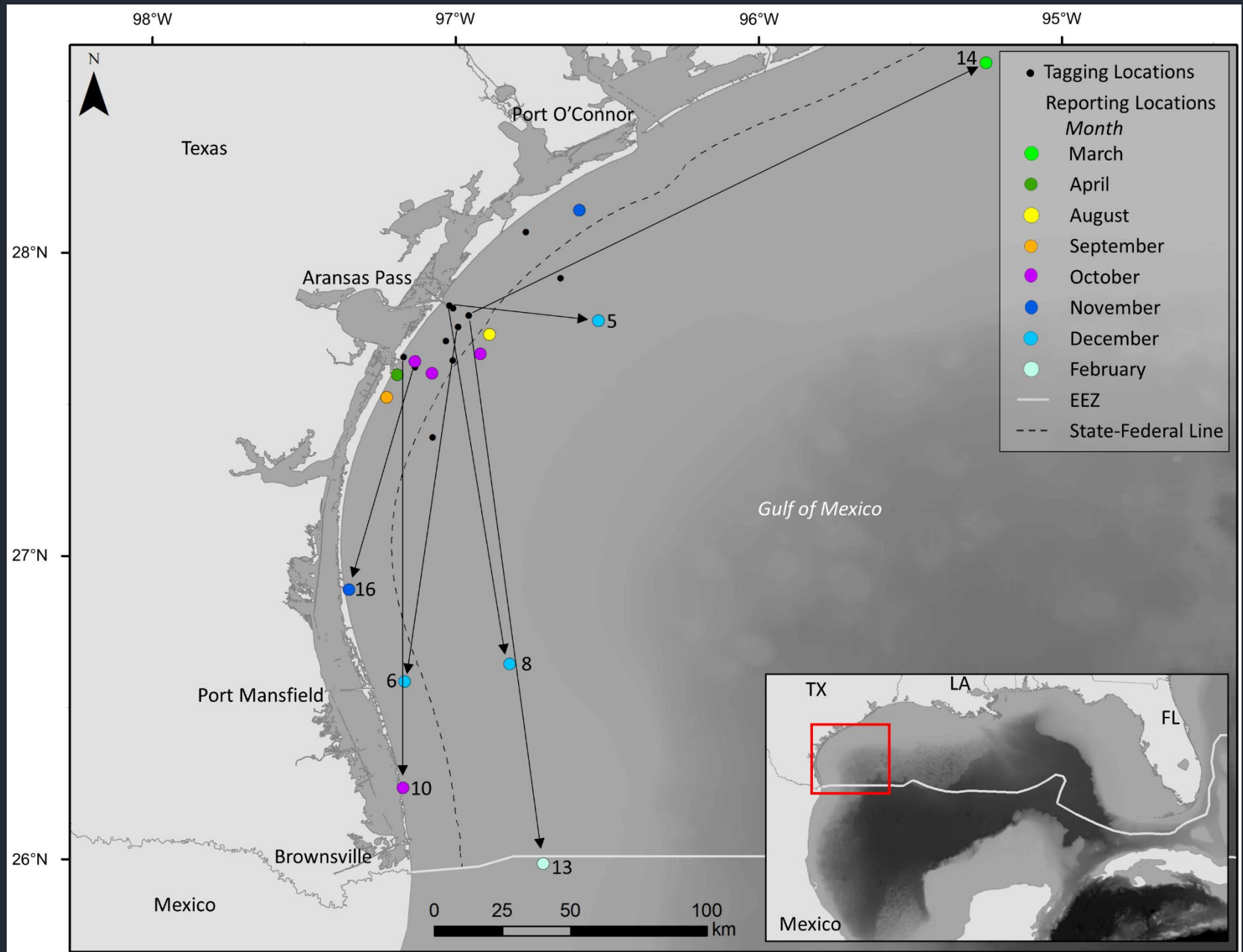

Fish 4 40.7" FL

40.7" FL

8/4/20 - 10/12/21



Fish 17 36.4" FL 10/13/20 – 4/11/21



Fish 17

10/13/20 - 4/11/21

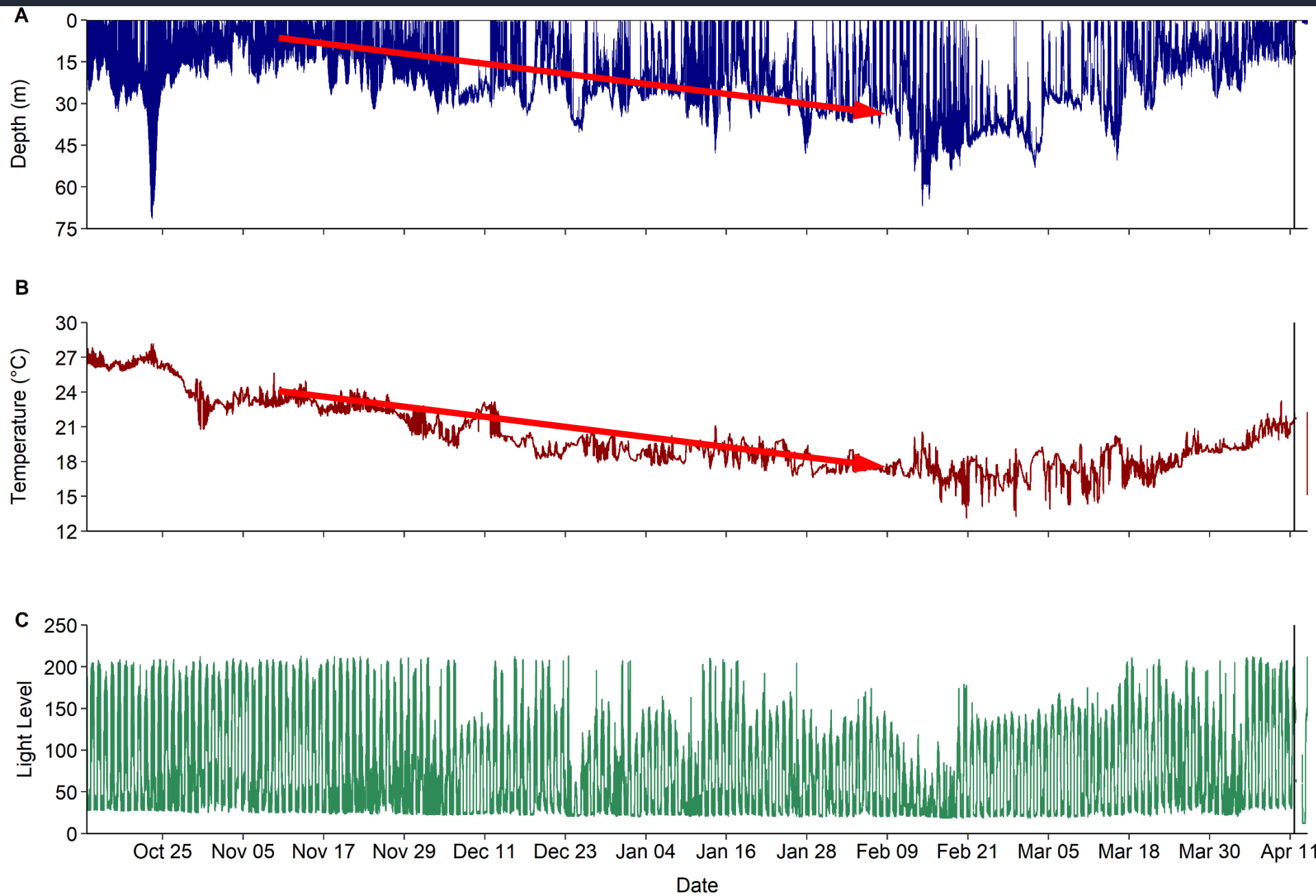

Post-Release Mortality Estimation

- Survival / mortality inferred from tag sensors / angler confirmed
- Mortality within 10 days post tagging → PRM
- Post-release mortality PRM estimated using two methods

Method I → only mortalities definitively inferred from tag data

Method II → tag attachment failures within 10 d and DNR are mortalities



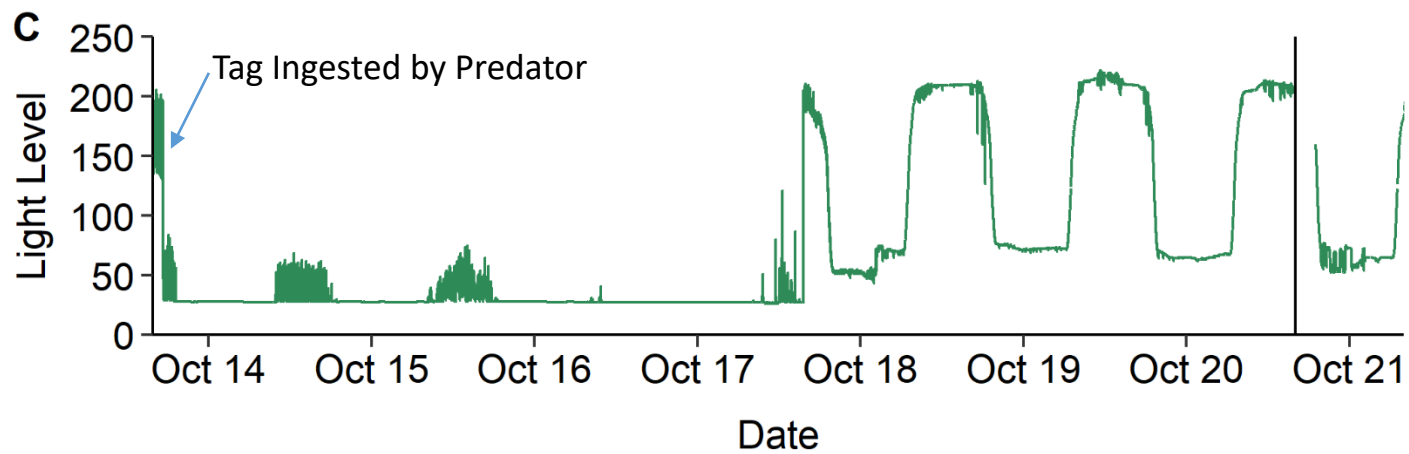
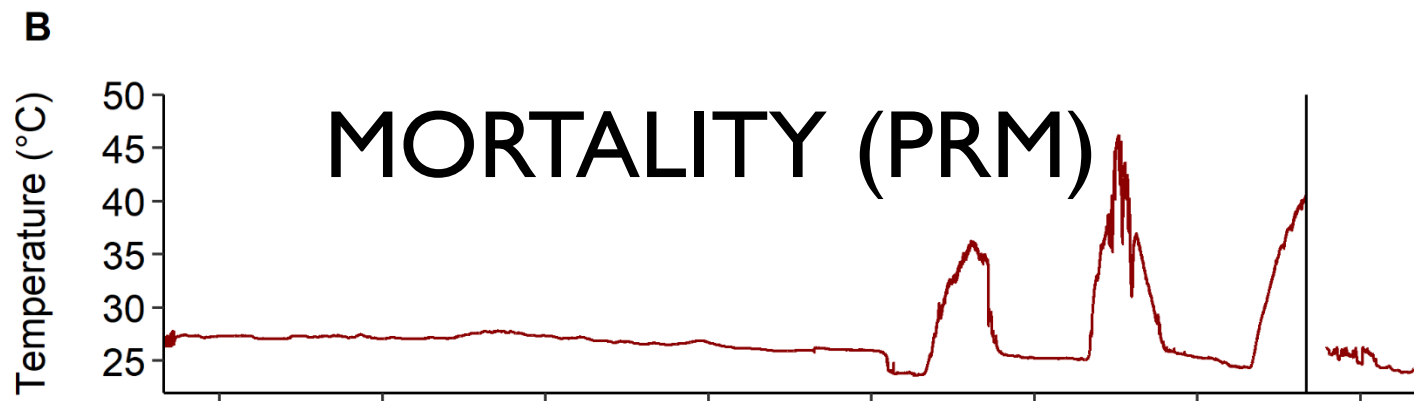
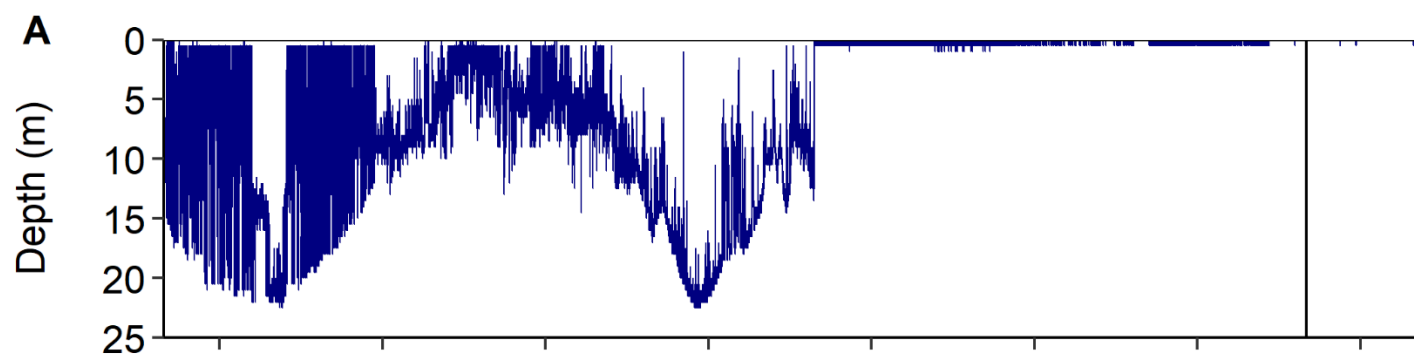

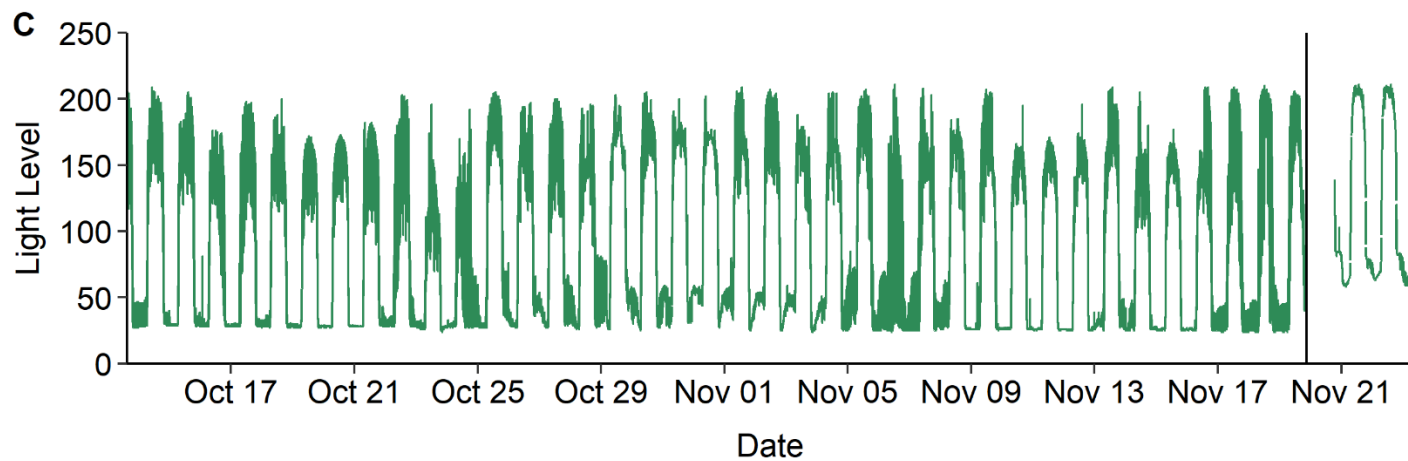
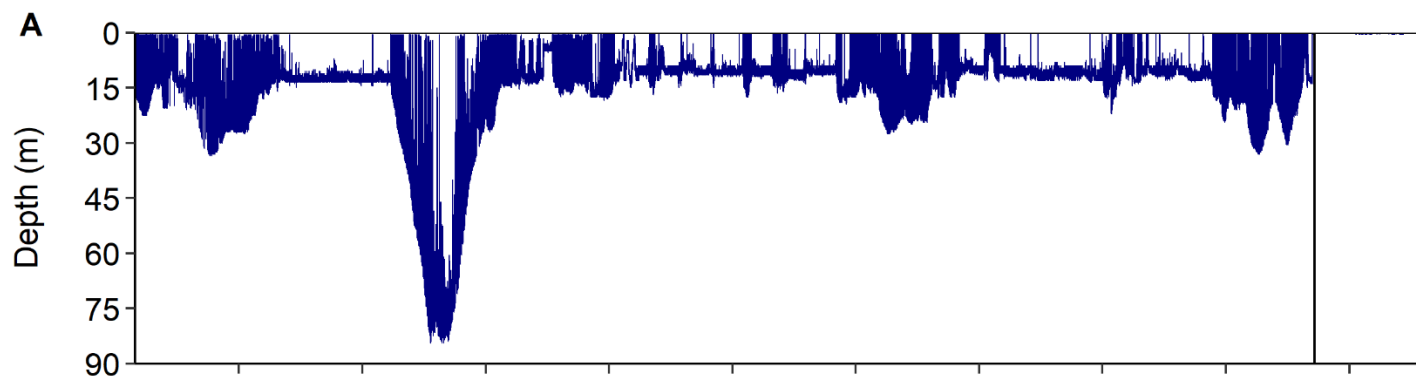

PRM Estimates

Fish ID	Method I Fate	Method II Fate
1	S	S
2	S	S
3	S	S
4	S	S
5	S	S
6	S	S
7	DNR	PRM
8	S	S
9	DNR	PRM
10	S	S
11	DNR	PRM
12	FM (S)	FM (S)
13	S	S
14	S	S
15	PRM	PRM
16	S	S
17	S	S

Method I:

$$\text{PRM} = 1/14 = 7\% \text{ (95\% CI: 0-23\%)}$$

Method II:

$$\text{PRM} = 4/17 = 24\% \text{ (95\% CI: 6-47\%)}$$

Recaptures

6/17/20 41 in TL



6/14/21 45 in TL



Summary

- Net movement mostly south or offshore after mid-October
 - fish may remain off wGoM year round
- Significant movements into Mexican waters were not observed
 - potential MX removals not accounted for in current assessment framework
 - limited sample size
- First direct estimate of PRM for Cobia in GoM = 7% (0-23%)
 - SEDAR 5%
 - handling / higher if DNR = PRM
- Fish were netted, handled with lipping tools → low PRM
 - up to 60 in fish / no gaff ≈ calm
- More satellite and acoustic tagging ongoing

No Gaff \approx Calm

1. Net
2. Lipping Tool
3. Photo
4. Release





matthew.streich@tamucc.edu



TEXAS A&M
UNIVERSITY
CORPUS
CHRISTI

HARTE
RESEARCH INSTITUTE
FOR GULF OF MEXICO STUDIES